

 BUILDING ENVELOPE AMENDED

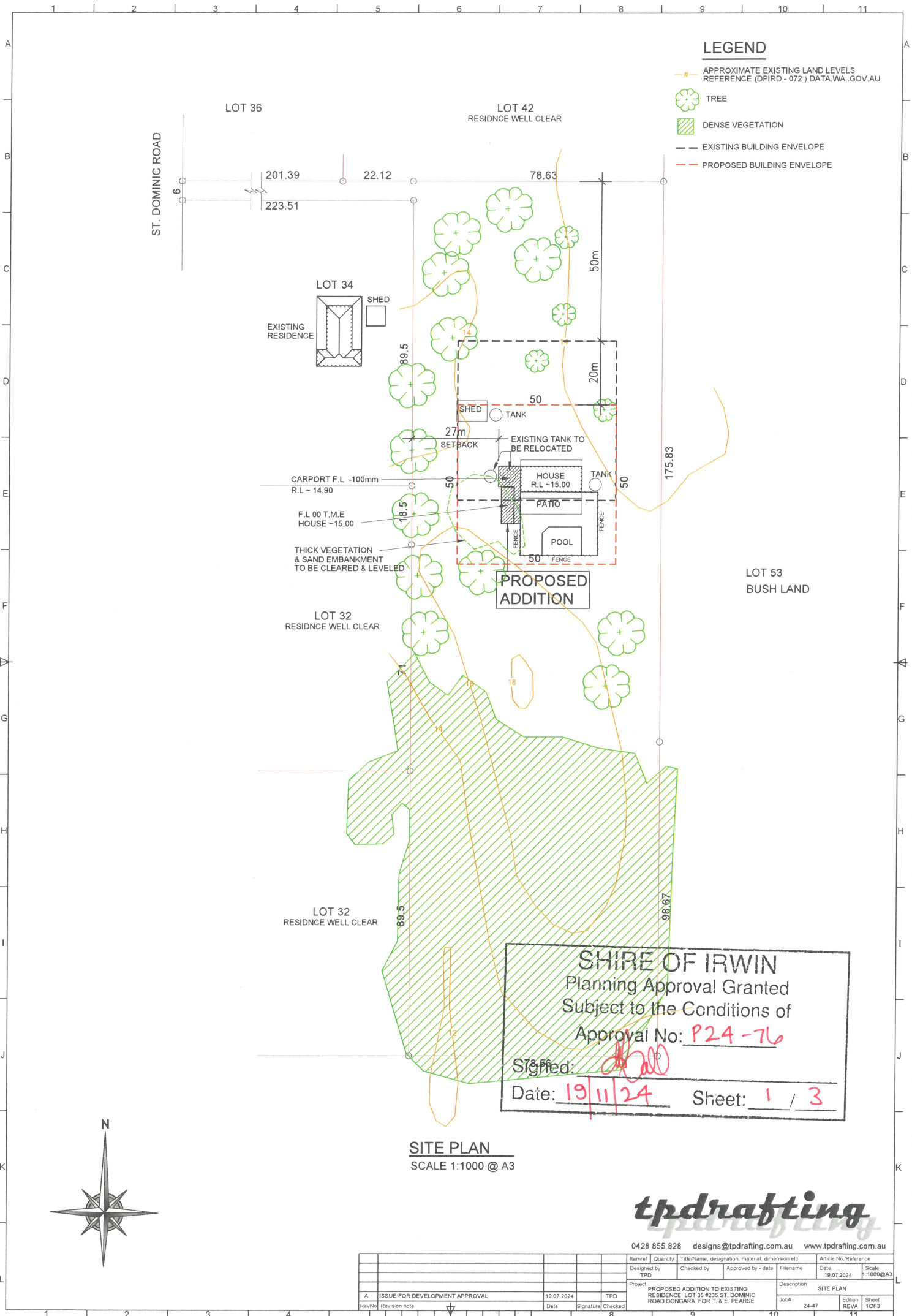

**SHIRE OF IRWIN**  
 Planning Approval Granted  
 Subject to the Conditions of  
 Approval No: **P24-76**  
 Signed: *[Signature]*  
 Date: **19/11/24** Sheet: **1 / 3**

**SITE PLAN**  
 SCALE 1:1000 @ A3



**tpdrafting**  
 engineering

0428 855 828 designs@tpdrafting.com.au www.tpdrafting.com.au

Name	Quantity	Title/Name, designation, material, dimension etc	Article No./Reference
Designed by	TPD	Checked by	Approved by - date
Project		Filename	Date
Description		Scale	1:1000 @ A3
RevNo		Revision note	Date
Signature		Checked	Date
Project		PROPOSED ADDITION TO EXISTING RESIDENCE LOT 35 #235 ST. DOMINIC ROAD DONGARA, FOR T. & E. PEARSE	
Job#		24-47	
Edition		REVA	
Sheet		10F3	