

 BUILDING ENVELOPE AMENDED

LEGEND

- # APPROXIMATE EXISTING LAND LEVELS
REFERENCE (DPIRD - 072) DATA.WA..GOV.AU
- TREE
- DENSE VEGETATION
- EXISTING BUILDING ENVELOPE
- PROPOSED BUILDING ENVELOPE

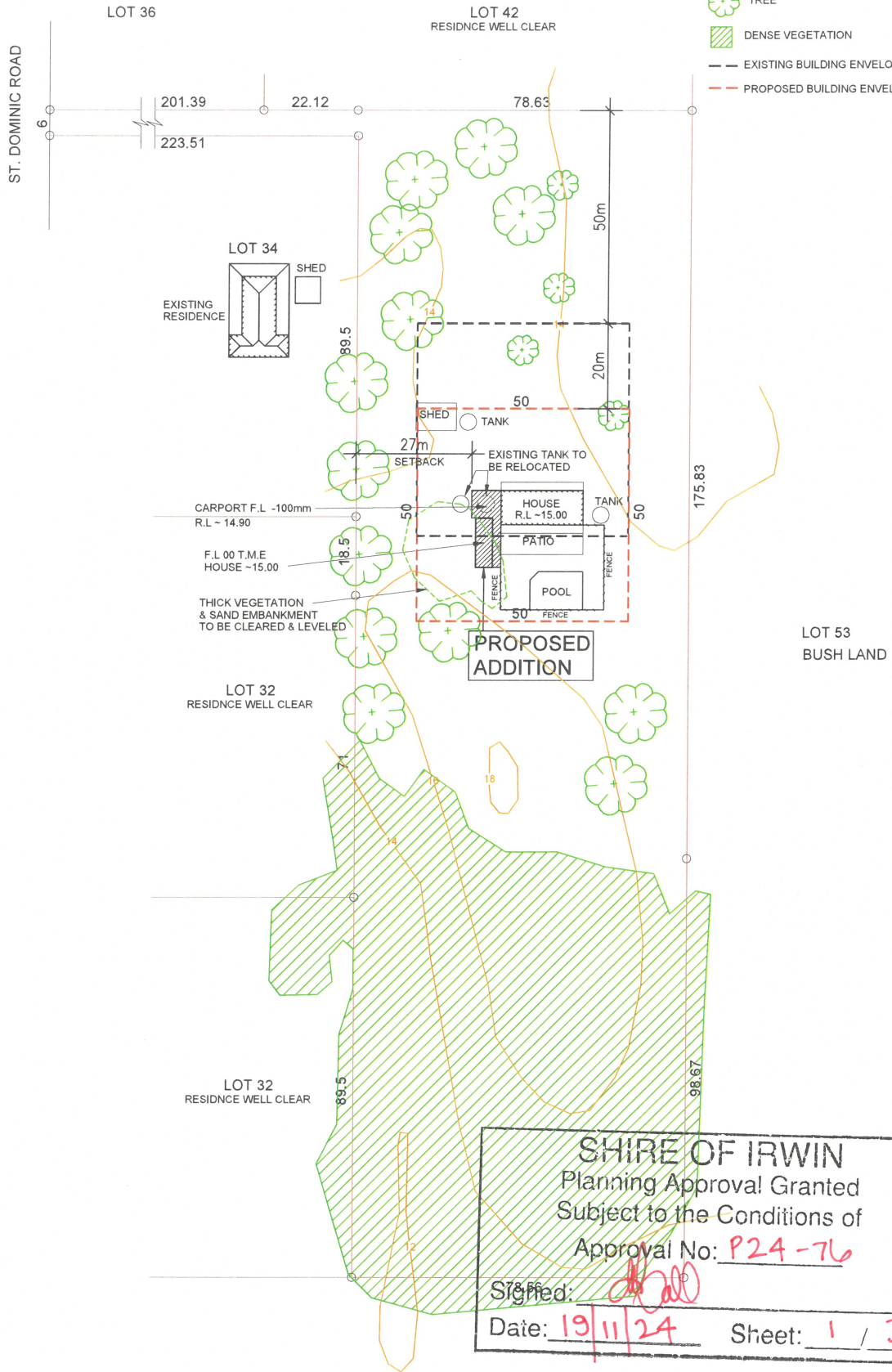

SITE PLAN
SCALE 1:1000 @ A3



tpdrafting
Engineering & Drafting

0428 855 828 designs@tpdrafting.com.au www.tpdrafting.com.au

| Item# | Quantity | Title/Name, designation, material, dimension etc | Article No./Reference |
|-------|---------------|--|---|
| | | Designed by TPD | Checked by Approved by - date Filename Date Scale |
| | | Project | Description |
| | | Job# | Edition REVA Sheet |
| A | 1 | ISSUE FOR DEVELOPMENT APPROVAL | 19.07.2024 TPD |
| RevNo | Revision note | Date | Signature Checked |
| | | | 8 |
| | | | 9 |
| | | | 10 |
| | | | 11 |

PROPOSED ADDITION TO EXISTING RESIDENCE LOT 35 #235 ST. DOMINIC ROAD DONGARA, FOR T. & E. PEARSE

Job# 24-47 Edition REVA Sheet 1 OF 3

SHIRE OF IRWIN

Planning Approval Granted
Subject to the Conditions of

Approval No: P26040

Signed: *[Signature]*

Date: 15/6/26

Sheet: 5 / 5



Author:

Created: 12 June 2026 from Map Viewer Plus: <https://map-viewer-plus.app.landgate.wa.gov.au/index.html>

1:1,000



© Copyright, Western Australian Land Information Authority. No part of this document or any content appearing on it may be reproduced or published without the prior written permission of Landgate.

Disclaimer: The accuracy and completeness of the information on this document is not guaranteed and is supplied by Landgate 'as is' with no representation or warranty as to its reliability, accuracy, completeness, or fitness for purpose. Please refer to original documentation for all legal purposes.